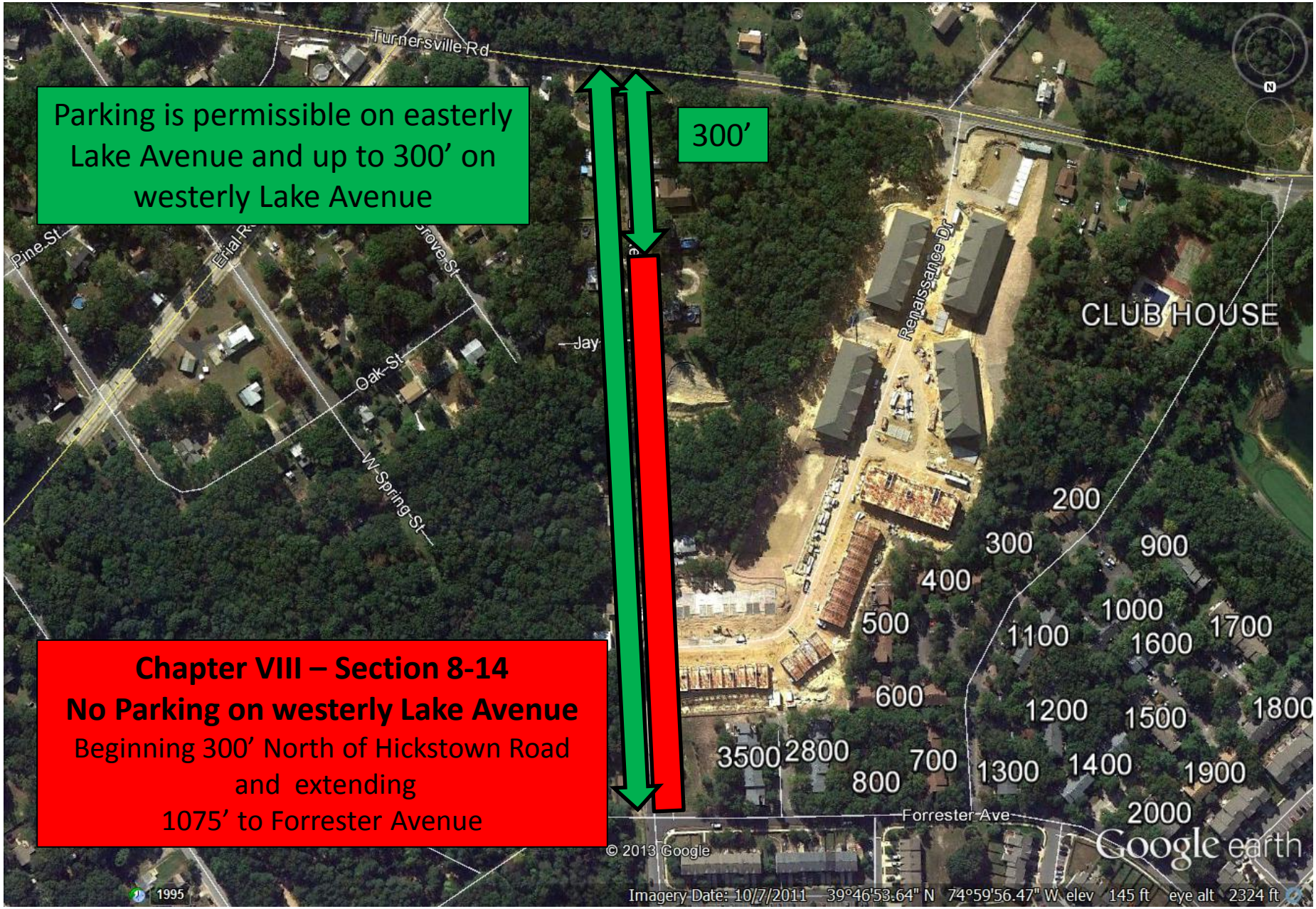

Chapter VII, Section 8-14; Parking prohibited on westerly side of Lake Avenue beginning 300’ northerly of Turnersville Road, extending 1075’ northerly to the intersection of Forrester Avenue.